

# Patient report

Bio-Rad                      DATE: 09/10/2019  
D-10                         TIME: 09:20 PM  
S/N: #DJ4I016123        Software version: 4.30-2  
Sample ID:                 10575533  
Injection date             09/10/2019 08:42 PM  
Injection #: 67             Method: HbA1c  
Rack #: ---                 Rack position: 4

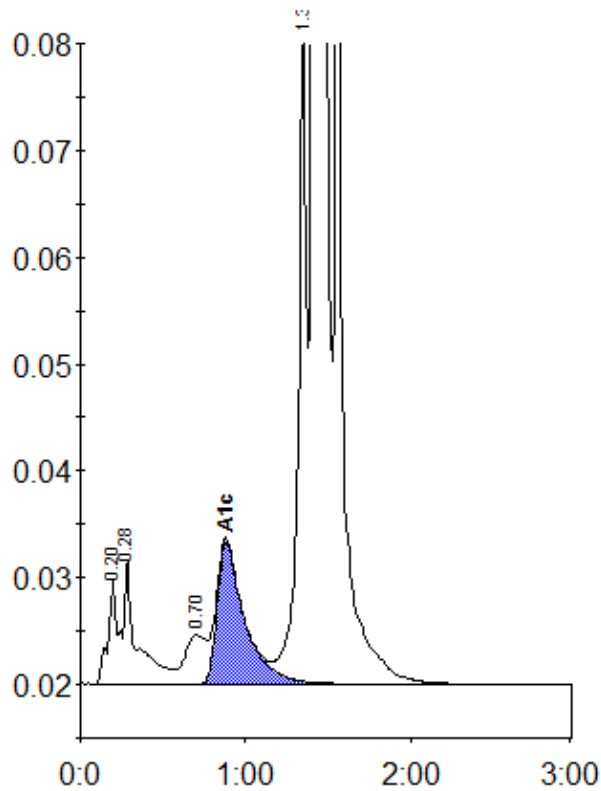

Peak table - ID: 10575533

Peak	R.time	Height	Area	Area %
A1a	0.20	9966	42234	1.2
A1b	0.28	11811	60745	1.7
LA1c/CHb-1	0.70	4581	40219	1.1
A1c	0.88	13279	154318	6.1
P3	1.36	60504	219001	6.2
A0	1.41	889013	2851341	81.4
Unknown	1.55	79738	137040	3.9
Total Area:		3504898		

Concentration:	%
A1c	6.1